BRIEF REPORT ON MAJOR EVENTS OF YANYI GROUP

YANYI Times

MAJOR EVENTS OF THE YEAR

NEWS
PRESENTED BY
YANYI GROUP
2025/7

MONTHLY MEMORABILIA [JULY]

ON JULY 14TH, YANYI GROUP UNDERTAKES THE FLOOD PREVENTION DRILL IN ZANHUANG TO CONSOLIDATE THE LIFE DEFENSE LINE AT THE CONSTRUCTION SITE.

"The 2025 Flood Control Emergency Drill and On-site Observation Meeting for Construction Projects in Zanhuang County" was held at the site of the Vocational Education Center Training Base Project constructed by Yanyi Group. This event was sponsored by the Housing and Urban-Rural Development Bureau of Zanhuang County and undertaken by Yanyi Group. The municipal guidance team, county leaders, heads of relevant departments and towns all attended the event and observed the practical flood control and emergency rescue drill in its entirety.

This drill effectively tested the practicality and operability of the flood control emergency plan and provided a standardized emergency management demonstration for construction sites across the county. As the undertaking unit, Yanyi Group gave full play to its professional advantages to ensure the smooth progress of the drill and made positive contributions to improving the flood control and emergency response capabilities of the construction industry in the county.

IN JULY, WARM CONGRATULATIONS TO YANYI GROUP ON ACHIEVING A CONTRACTED AMOUNT OF 1.3 BILLION YUAN IN JULY.

Warm congratulations to Yanyi Group on the accumulated contracted amount of 1.3 billion yuan across all its business divisions in July! This achievement not only confirms the market's high trust in Yanyi Group, but also demonstrates its comprehensive strength in resource integration, technological innovation and service implementation.

Yanyi Group has been deeply engaged in the urban development field for many years and built a service system covering the entire project life cycle. From early-stage planning to implementation and delivery, it ensures the high-quality advancement of each project through efficient collaboration, precise management and control, and technological empowerment. Meanwhile, the Group will accelerate its national market layout, integrate resources with a more open attitude, provide high-quality construction services for more fields, and empower high-quality development with "Yanyi Speed" and "Yanyi Quality"!

1.3 billion yuan is not only a milestone, but also a starting point for a new journey. Yanyi Group is taking solid steps to write a chapter of steady growth in the construction field.

FROM JULY 16TH TO 18TH, YANYI GROUP MADE ANOTHER APPEARANCE AT THE NAIROBI BUILDING MATERIALS EXHIBITION IN KENYA.

Yanyi Group made another appearance at the 2025 Nairobi Building Materials Exhibition in Kenya, showcasing its core products and intelligent solutions with a brilliant presence. It fully demonstrated the strength of "Made in China" and injected new impetus into the upgrading of the East African construction industry.

Relying on its solid product quality and cost-effectiveness advantages, Yanyi Group achieved fruitful results at the exhibition and reached cooperation intentions with a number of East African enterprises. This Nairobi Building Materials Exhibition is not only a product showcase, but also an important opportunity for Yanyi to deepen cooperation with its East African partners. We look forward to working with more industry partners to jointly promote the urbanization process in East Africa and create a safer, more environmentally friendly and smarter construction environment.

SAFETY PRODUCTION TRAINING FOR DELUTE DOOR & WINDOW ON JULY 24TH

Safety is no trivial matter, and responsibility weighs heavier than a mountain. To effectively strengthen safety production management, improve employees' professional skills, and enhance their awareness of safety production, Delute Door & Window organized and carried out a special training on safety production.

This training was closely combined with the actual work in the workshop and adopted a "theory + practice" teaching model. It helped employees further master safe operation skills and enhanced their professional competence and risk prevention capabilities. In the future, the company will conduct targeted training based on the characteristics of various positions, continuously improve employees' professional quality, promote the transformation of safety concepts from "passive compliance" to "active practice", and effectively consolidate the company's safety production defense line.

ON JULY 28TH, THE CONSTRUCTION PROJECT OF ZANHUANG VOCATIONAL EDUCATION CENTER TRAINING BASE SUCCESSFULLY CAPPED ITS MAIN STRUCTURE.

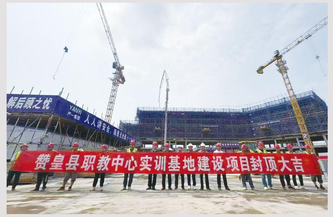

The Construction Project of Zanhuang Vocational Education Center Training Base, undertaken by Yanyi Group, has successfully capped its main structure! This milestone moment embodies the perseverance and sweat of the constructors over hundreds of days and nights, and also marks that the project construction has officially entered the phase of secondary structure construction and fine decoration.

Capping the main structure is a phased victory, but more importantly, it is the starting point of a new journey. Yanyi Group will continue to advance the subsequent construction with full enthusiasm and a rigorous attitude, ensuring the project is completed and put into use as soon as possible. This will inject strong impetus into the development of vocational education in Zanhuang County, helping more young students master professional skills and realize their life dreams!